



# BOREHOLE RECORD

N: 4 901 085 E: 340 701

1 of 1

CLIENT: QVA/ECOM  
LOCATION: Mt 201.01 Kingston Substation - Concrete Box Culvert  
DATE: BOREING: May 14, 2009

PROJECT No: 1050561.01  
DATE: June 1, 2009  
TYP: B.U.V.  
WATER LEVEL: \_\_\_\_\_  
DRAINAGE: \_\_\_\_\_

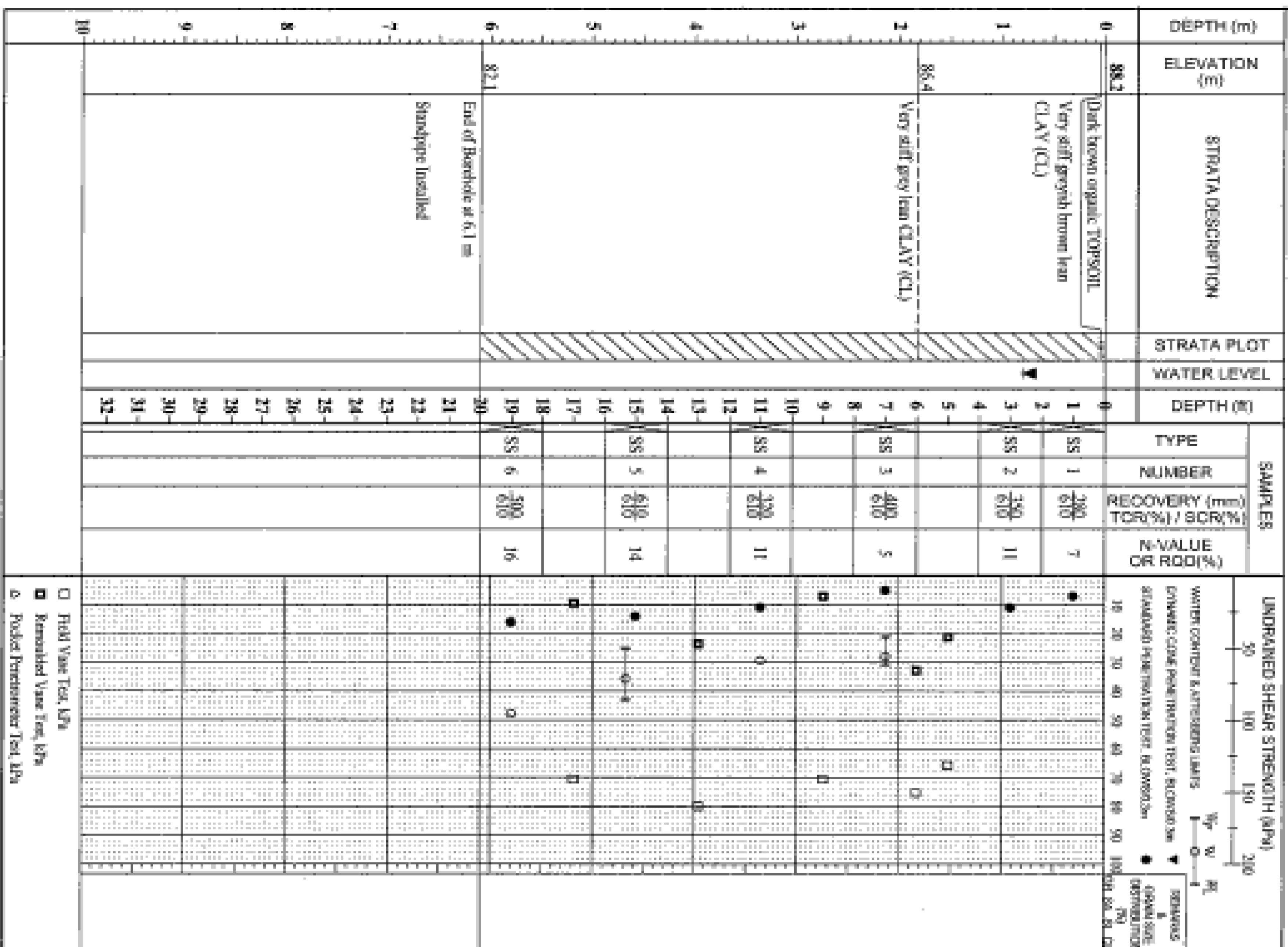

## GEOTECHNICAL NOTES:

- FOR ADDITIONAL INFORMATION SEE:
1. PRELIMINARY GEOTECHNICAL FACT SHEET FOR MILE 201.01 CULVERT EXTENSION, DATED JUNE 12, 2009, PREPARED BY JACQUES WHITFORD STANTEC LTD.
  2. PRELIMINARY GEOTECHNICAL REPORT PREPARED BY JACQUES WHITFORD STANTEC LTD. DATED JUNE 2009, PROJ # 1050561.01

SENIOR STRUCTURAL ENGINEER

No.	Date	Description	By/Par
	FEB 16, 2010	ISSUED FOR CONSTRUCTION	
	NOV 23, 2009	ISSUED FOR TENDER	

**CONCRETE BOX CULVERT**  
NEAR MOHAWK, ONTARIO

**CULVERT NORTH EXTENSION DETAILS**  
**BORE HOLE LOGS**

Drawn: DGT  
Designed: DGT  
Checked: TK  
Scale: AS  
Date: FEB 16, 2010

Office of Chief Engineer  
Bureau de l'ingénieur en chef



201.01 KINGSTON  
Drawing Number: AA840-201.01-5-02